

Alleygating Statistics Report

Crime Analysis Study Area:	=	Clifton Designation - Scarborough Terrace Zone
Size of Study Area from Application	=	Please See Map
Study Period Start:	=	01/04/2004
Study Period End:	=	31/03/2005
Date Study Completed	=	30/05/2006
Number of Months in Study Period	=	12
Geocoding Accuracy Rate	=	95%

Crime Group	Total
Assault	3
Auto_Crime	11
Burglary	8
Criminal_Damage	11
Fraud	0
Other_Serious_Offences	0
Sexual_Offences	0
Thefts	6
Grand Total	39

A Table of Crime in the Study Area (Above) and corresponding Graph (Below)

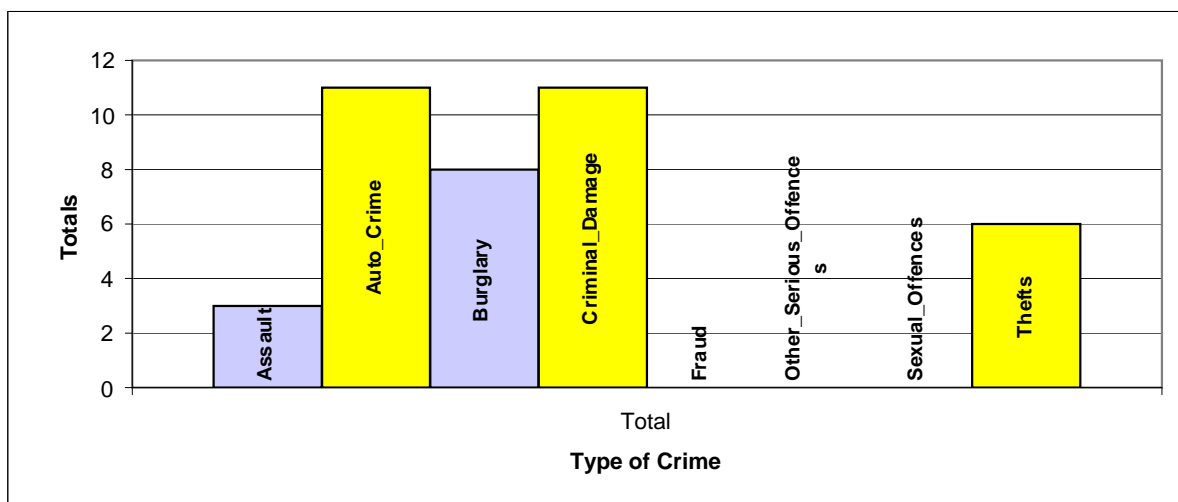

A Table of Crime by Crime Group and then Crime Type

EVENT_GROUP	HO_DESCRIPTION	Total
ASSAULT	COMMON ASSAULT ETC.	1
	OTHER WOUNDING ETC.	2
AUTO_CRIME	THEFT FROM VEHICLE	7
	THEFT OR UNAUTHORISED TAKING MOTOR VEHICLE	4
BURGLARY	BURGLARY IN A DWELLING	8
CRIMINAL_DAMAGE	CRIMINAL DAMAGE OTHER	1
	CRIMINAL DAMAGE TO DWELLINGS	3
	CRIMINAL DAMAGE TO OTHER BUILDINGS	1
	CRIMINAL DAMAGE TO VEHICLES	6
THEFTS	ROBBERY OF PERSONAL PROPERTY	1
	THEFT DWELLING OTHER THAN AUTO. M/C OR METER	1
	THEFT FROM THE PERSON OF ANOTHER	1
	THEFT OF PEDAL CYCLE	3
Grand Total		39

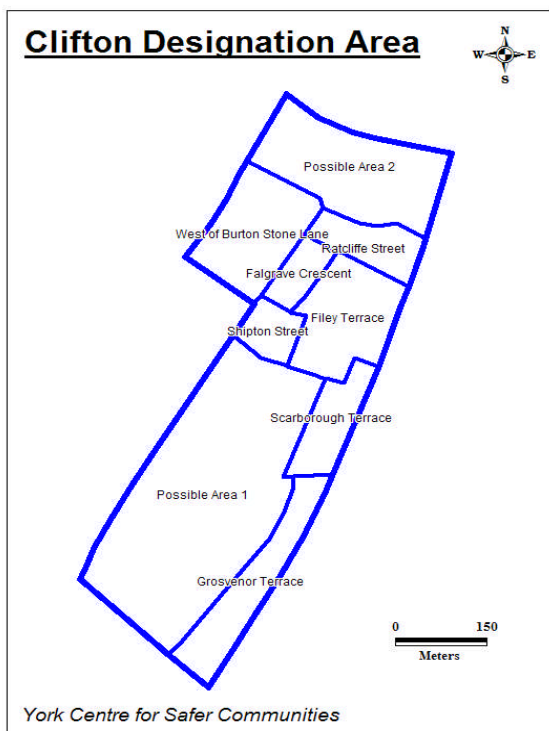

A Table of Crime by Month of the Year and Hour of the Day in the Study Area

Month	Total
Jan	2
Feb	4
Mar	3
Apr	1
May	3
Jun	4

Month	Total
Jul	3
Aug	2
Sep	5
Oct	5
Nov	3
Dec	4

Crime Day	Total
Mon	3
Tue	3
Wed	5
Thu	7
Fri	5
Sat	7
Sun	9
Grand Total	39

Grand Total

39

Expected Average Crime per Month =

3.25

Expected Average Crime per Day =

5.57

A Table of Crime by Hour of the Day in the Study Area

	00:00	01:00	02:00	03:00	04:00	05:00	06:00	07:00	08:00	09:00	10:00	11:00	12:00	13:00	14:00	15:00	16:00	17:00	18:00	19:00	20:00	21:00	22:00	23:00	Total
Total	2	0	4	0	0	0	0	0	1	3	0	0	1	2	1	1	3	0	2	5	3	4	4	3	39

Crimes by Hour of the Day

